N.W. 1/4

SECTION 7, T.6N., R.2E., S.L.B. & M.

IN WEBER COUNTY

SCALE 1" = 200'

TAXING UNIT: 58

SEE PAGE 5

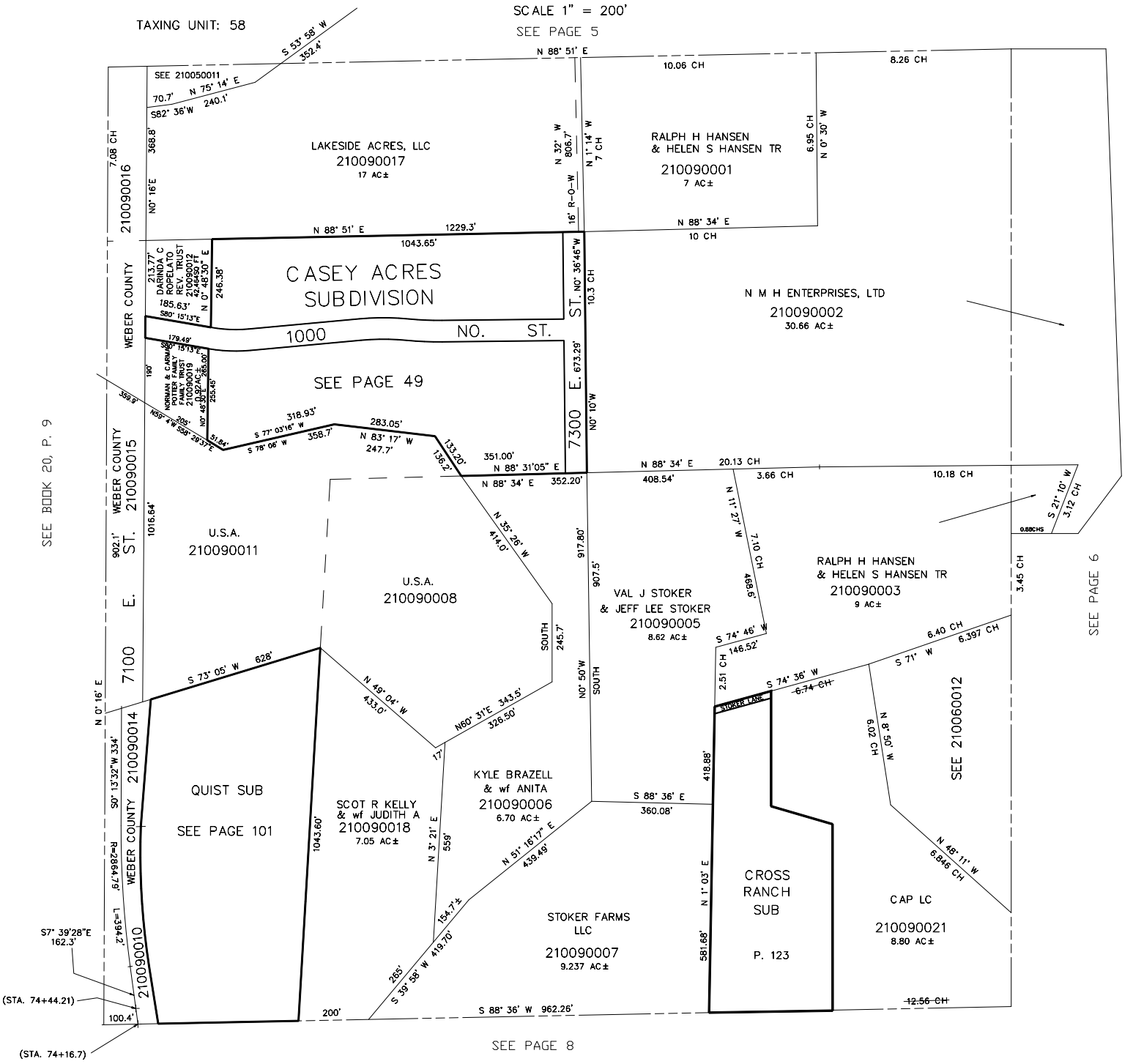

MTT 04-96